



28 Meadow Court Links Road
, Gorleston, NR31 6LB

£95,000



28 Meadow Court Links

, Gorleston, NR31 6LB

This delightful one-bedroom retirement apartment, exclusively for the over 60s, is situated on the ground floor and is offered chain-free. Featuring electric heating and level access, the property ensures comfort and convenience, with a spacious double bedroom that includes a built-in wardrobe. The bathroom is designed for ease of use, featuring a walk-in bath, while the communal gardens provide a tranquil outdoor space for residents to enjoy. The apartment benefits from a care alarm and intercom system, as well as the support of an on-site warden, offering peace of mind.

Communal Entrance

Secure entry system, access to warden office and communal areas.

Entrance hall

Carpet floor, access to bathroom, bedroom, lounge/kitchen and 2 cupboards, electric heater, front door to hallway. Wall mounted intercom and care alarm system.

Lounge/Kitchen

11'1" x 22'7" (max) (3.4m x 6.9m (max))

Carpet floor in lounge, vinyl floor in kitchen. Double glazed door and windows to rear aspect looking out to communal lawn area. Space for freestanding fridge freezer, oven and washing machine, integrated sink and draining board, laminate counter tops with wall mounted over and under counter cupboards. Partially tiled kitchen walls.

Bedroom

9'6" x 13'1" (2.9m x 4.0m)

Carpet floor, double glazed window to rear aspect, built in wardrobes.

Bathroom

5'2" x 6'6" (1.6m x 2.0m)

Tile effect vinyl floor, WC, basin built into vanity unit, walk in bath with wall mounted electric shower.





Outside

Privately owned concrete patio outside back door, communal garden with brick wall boundary.

Tenure

Leasehold - 99 years from 24/06/1985. Service charge: £3703.74 per annum. Ground rent: £152.46 per annum. Rent is subject to 10 year reviews.

Council Tax

Great Yarmouth Borough Council - Band A

Services

Mains water, electricity and drainage.

Location

Gorleston on Sea is a coastal town 2 miles from Great Yarmouth centre and has a varied selection of local shops * Golf Course * Modern District hospital * Schools for all ages * Library * Regular bus services to the main shopping areas and a sandy beach.

Directions

From the Gorleston office head south along the High Street, at the traffic lights turn right into Church Lane, at the roundabout turn left into Middleton Road, at the next roundabout turn right into Lowestoft Road, continue over two sets of traffic lights, turn left at the roundabout into Links Road, turn right into Meadow Court.

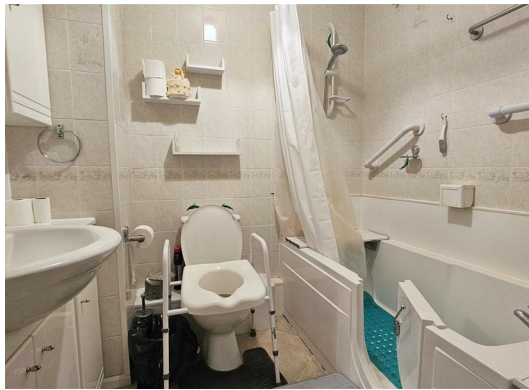

Ref

G18270/03/25

Floor Plan

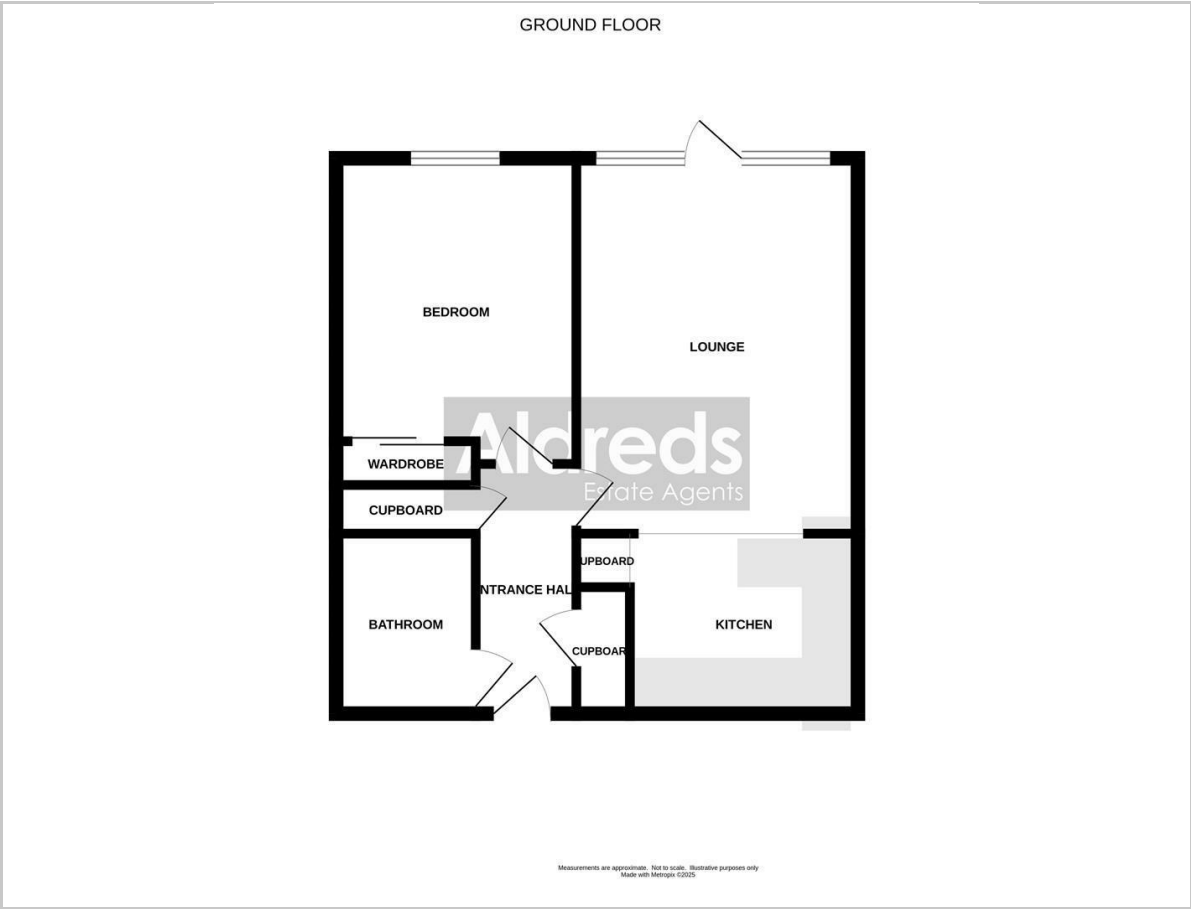

Viewing

Please contact our Aldreds Gorleston Office on 01493 664600 if you wish to arrange a viewing appointment for this property or require further information.

Disclaimer
These particulars are issued on an understanding that all negotiations shall be conducted through Messrs. Aldreds. Please note: Messrs. Aldreds for themselves and for the vendors or lessors of this property whose agents they are given notice that: 1. Particulars are set out as a general outline only for guidance of intending purchasers or lessees, and do not constitute nor constitute part of, an offer or contract. 2. All descriptions, dimensions, references to condition and necessary permissions for use and occupation, and other details are given without responsibility and any intending purchasers or tenants should not rely on them as statements or representations of fact but must satisfy themselves by inspection or otherwise as to the correctness of each of them. 3. No person in the employment of Messrs. Aldreds has any authority to make or give any representation or warranty whatever in relation to this property. 4. If you are proposing to visit the property and are travelling some distance please check with Aldreds on the issue of availability prior to travelling. 5. Aldreds Property Consultants and associated services may offer additional services to the prospective purchaser for which they will be entitled to receive a commission. Aldreds are pleased to be working with Mortgage Advice Bureau. They're an award-winning mortgage broker with over 1,400 advisers across the UK, and have access to over 12,000 mortgage products from over 90 lenders. Aldreds Estate Agents Ltd receive a commission of £200 on each completed case. Your home may be repossessed if you do not keep up repayments on your mortgage. There may be a fee for mortgage advice. The actual amount you pay will depend upon your circumstances. The fee is up to 1%, but a typical fee is 0.3% of the amount borrowed. Mortgage Advice Bureau is a trading name of Mortgage Seeker Limited which is an appointed representative of Mortgage Advice Bureau Limited and Mortgage Advice Bureau (Derby) Limited which are authorised and regulated by the Financial Conduct Authority. Mortgage Seeker Limited Registered Office: Lovewell Blake, Sixty Six North Quay, Great Yarmouth, Norfolk, NR30 1HE. Registered in England Number: 03721415. 6. Potential purchasers should check with their providers that the broadband and mobile phone coverage they would require is available.

Area Map



Energy Efficiency Graph

